

For Sale

2750 Liette Drive, Troy
Fox Harbor Subdivision

Image is for marketing purposes only. Actual exterior of home will vary.

\$ 399,900



the Avondale

1863 Square Feet
3 Bedroom/2 Bath

Property features:

- Built on .209 acre parcel
- Walk-In Closet in Master and Middle Bedroom
- Large Great Room w/ Fireplace and Vaulted Ceiling
- Eat-In Kitchen, plus Dining Area
- Walk-In Pantry
- 3-Car Garage

Please note:

- A full floor plan of this home is located on the reverse side of this flyer.
- This home is already in the construction process, and the image shown above is for marketing purposes only. The elevation and exterior finish of this home may vary.
- If purchased early enough in the construction process, some personal selections may be made!

Community Features:

- Troy City School District
- Quick Access to Interstate 75
- Close Proximity to Shopping and Restaurants

Harlow
BUILDERS INC

701 N. Market Street | Troy, Ohio 45373
937-339-9944 | sales@harlowbuilders.com
www.harlowbuilders.com

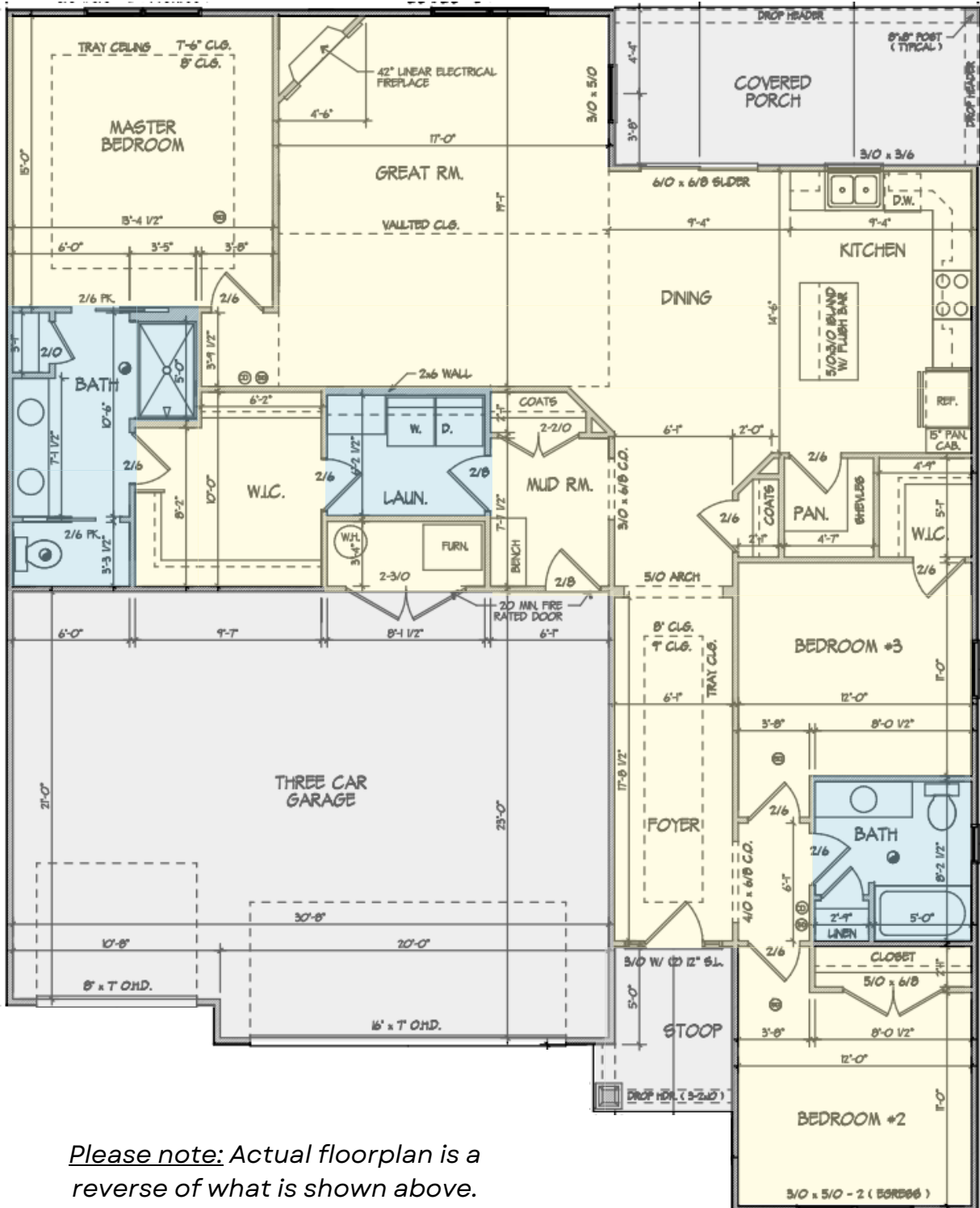

Please note: Actual floorplan is a reverse of what is shown above.